The Plant Photobiology Notes © P J Aphalo 1999

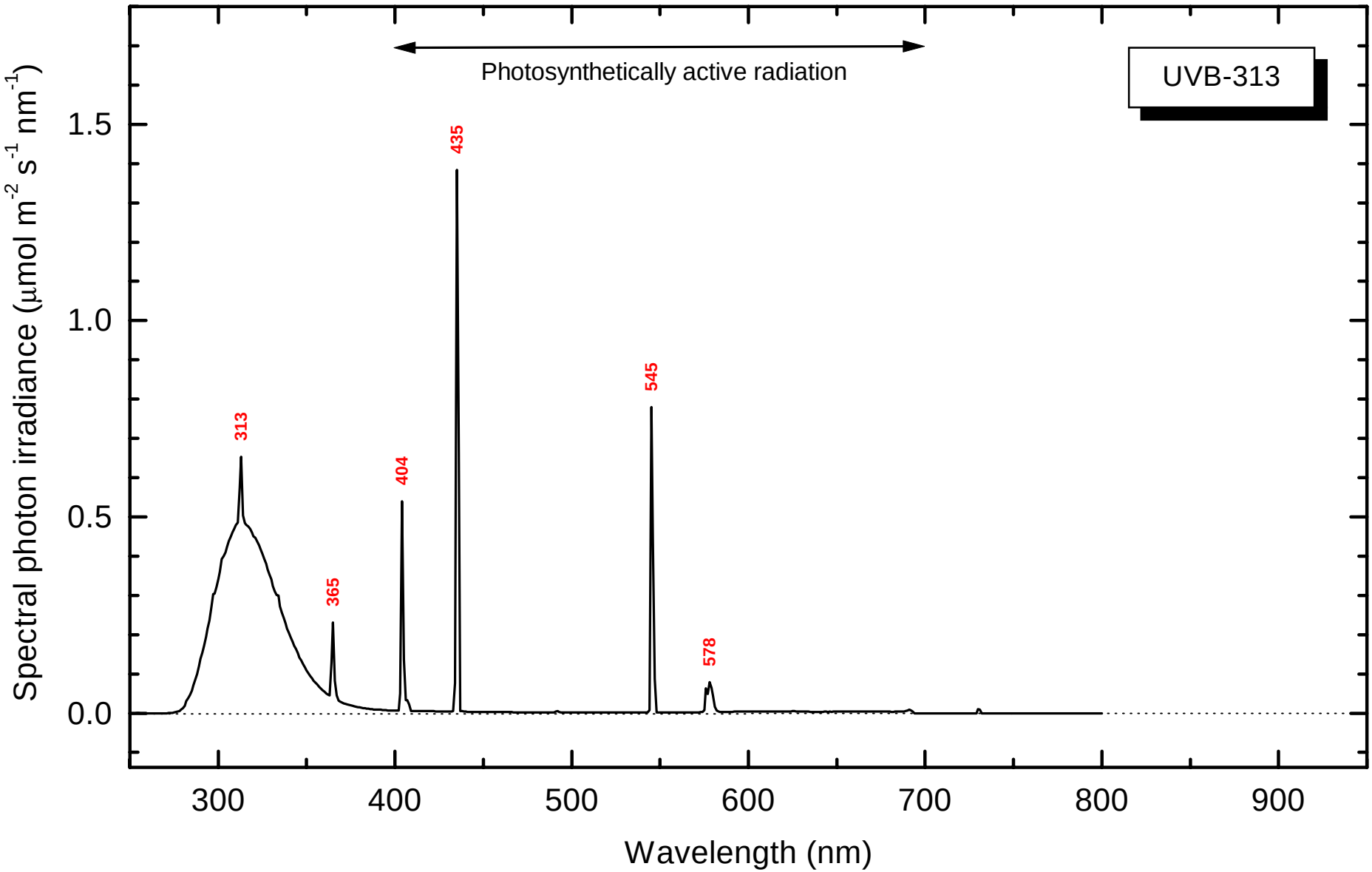

The Plant Photobiology Notes © P J Aphalo 1999

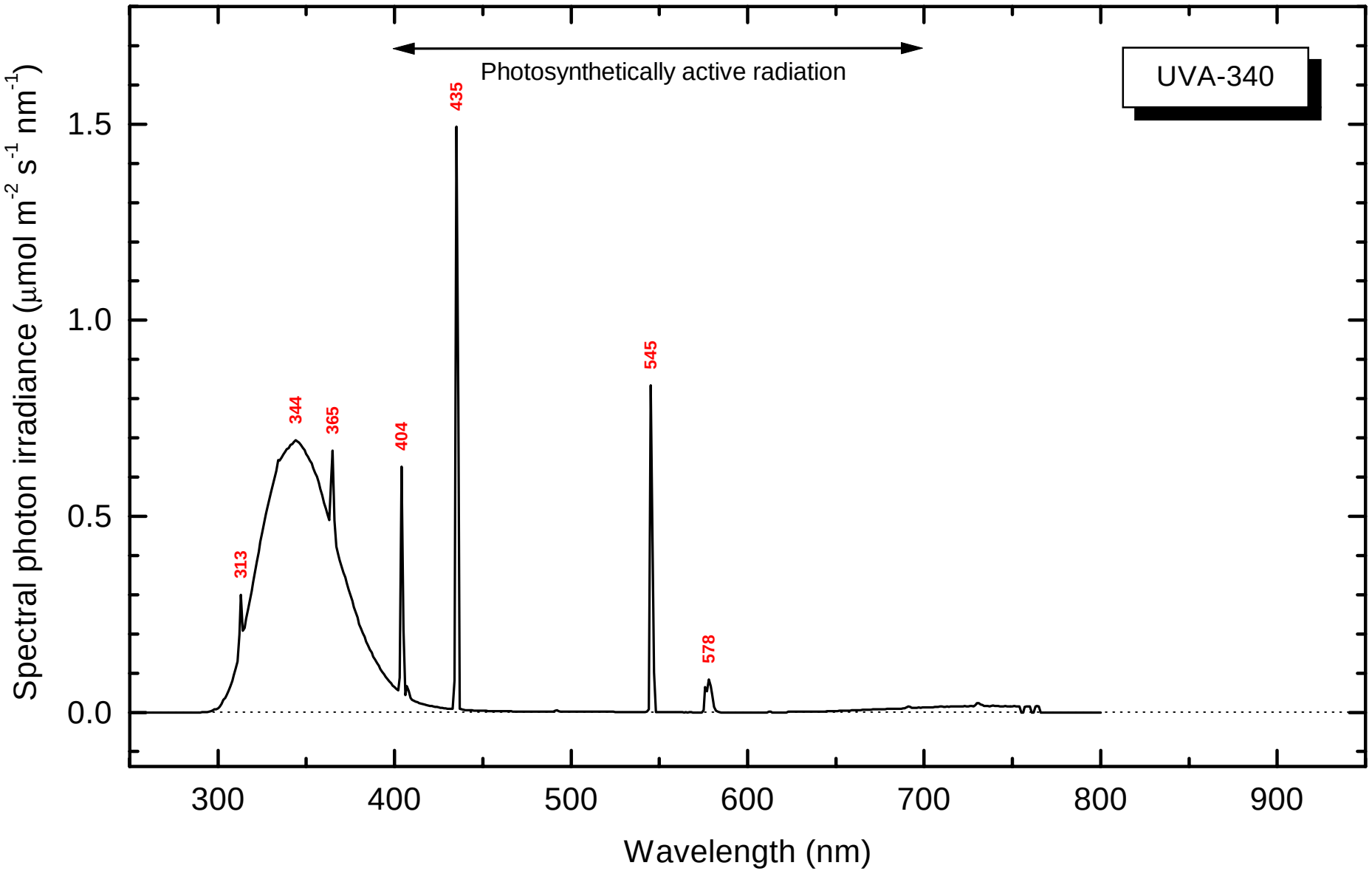

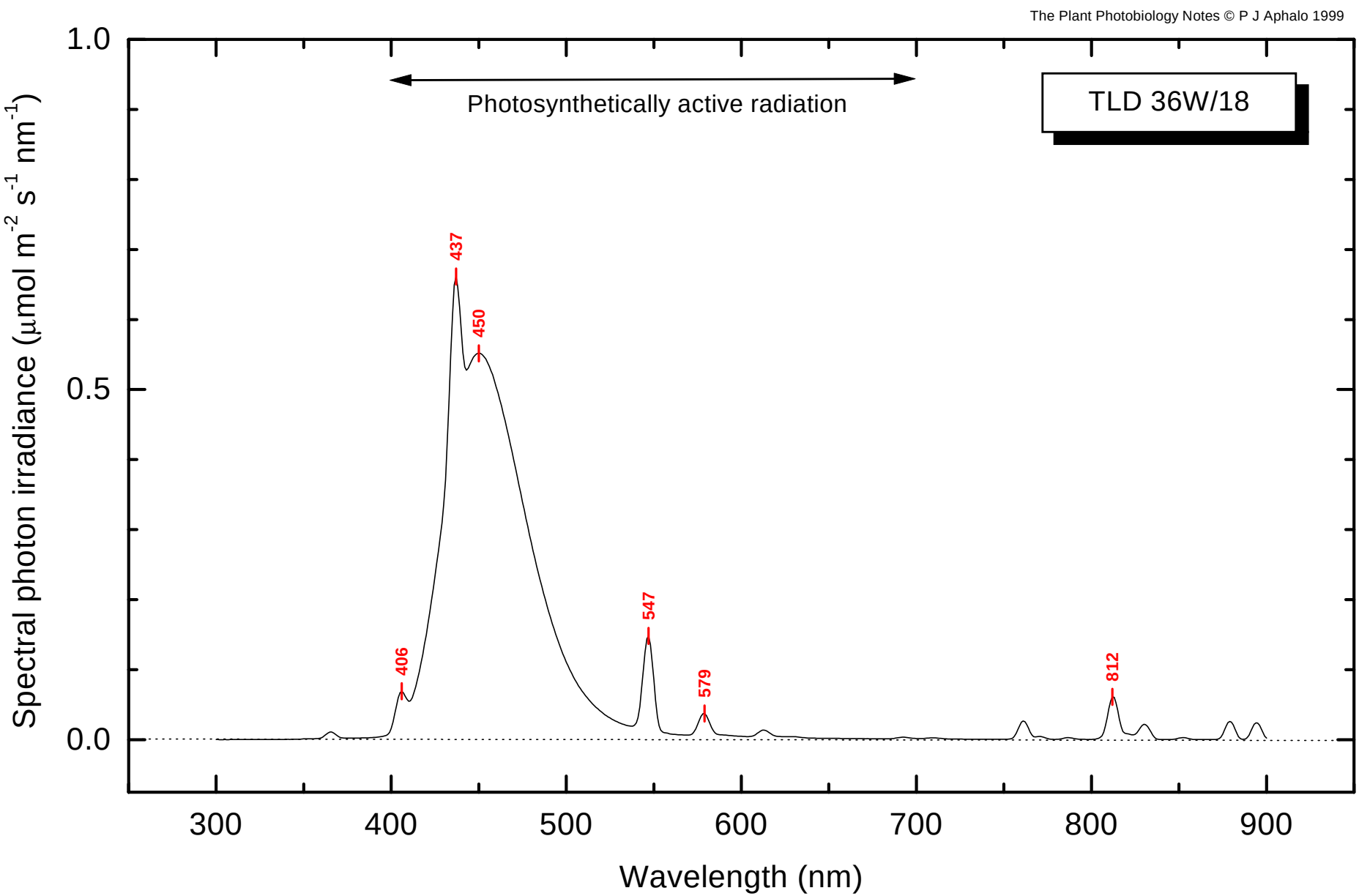
The Plant Photobiology Notes © P J Aphalo 1999
TLD 36W/18
Photosynthetically active radiation
437
450
406
547
579
812
1.0
0.5
0.0
300
400
500
600
700
800
900
Wavelength (nm)
Spectral photon irradiance (µmol m-2 s-1 nm-1)

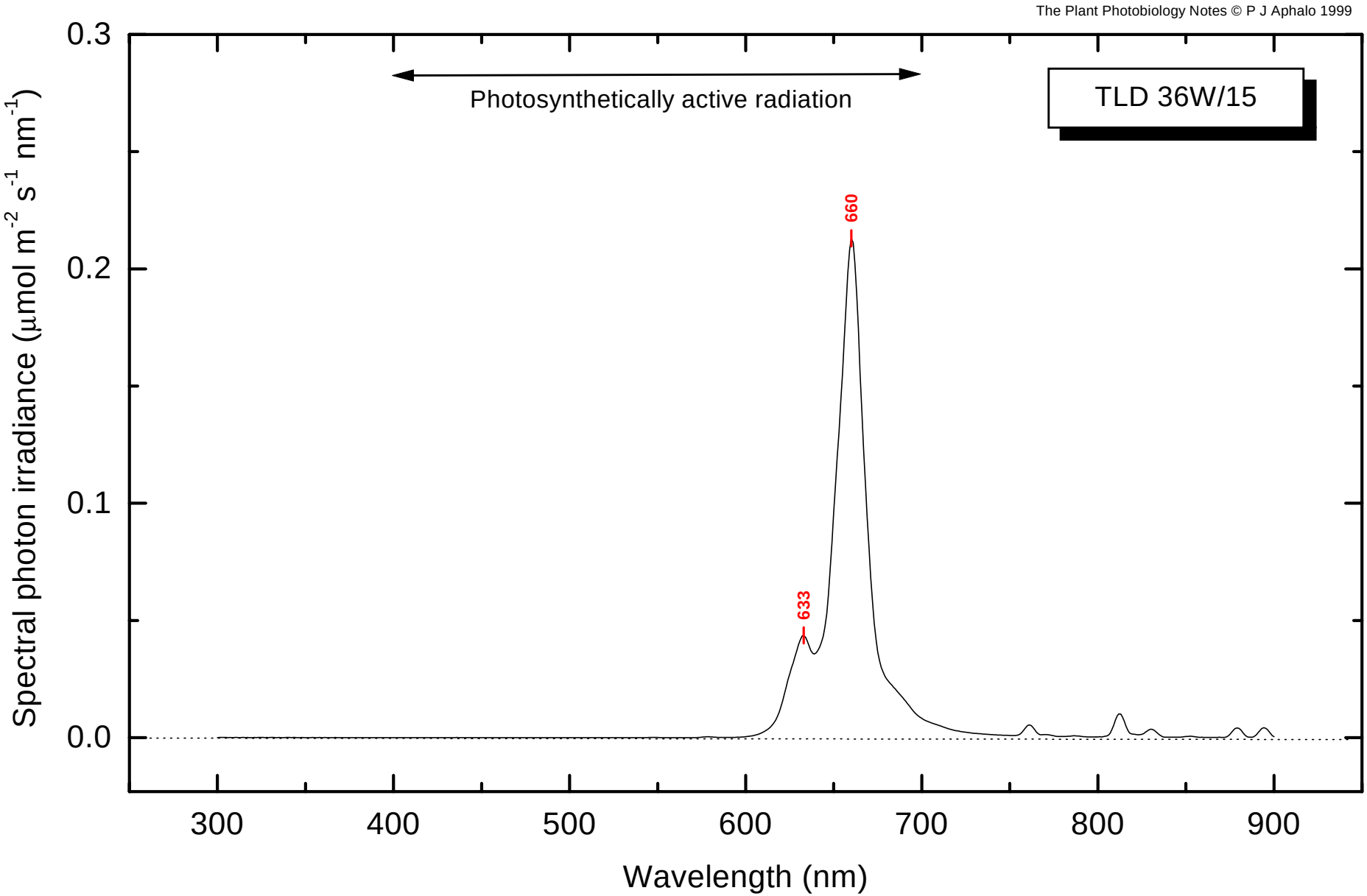
The Plant Photobiology Notes © P J Aphalo 1999
TLD 36W/15
Photosynthetically active radiation
660
633
0.3
0.2
0.1
0.0
Spectral photon irradiance (µmol m-2 s-1 nm-1)
300
400
500
600
700
800
900
Wavelength (nm)